



# Creating New Blends

*"Tell me, I forget; Show me, I remember; Involve me, I understand."*  
Carl Orff, composer (1895-1982).

ANCOS is delighted to bring you this opportunity to experience and celebrate the vibrancy and innovation of the Orff Schulwerk approach to creative music education. Music educators from all sectors will enhance their knowledge & skills through active participation in moving, singing, playing, improvising & composing music.

## A blend of music in Adelaide

- ✎ **Five** days of accredited professional development in music education (certificate provided)
- ✎ **Four** featured and internationally acclaimed Orff practitioners (Czech Republic, Austria, USA, Australia)
- ✎ **37** international, interstate and local presenters covering a wide range of topics and interest areas
- ✎ **Over 50** "hands on" workshops including repertoire, classroom ideas, instrument playing, creative movement & dance, music technology and much more!
- ✎ A **handbook** of detailed teaching session notes
- ✎ **Evening activities** including conference dinner, salsa night & "Show Orff" concert
- ✎ **Special performances** from local groups
- ✎ An afternoon of **excursions** to local attractions
- ✎ A wide range of **resources** available for purchase including instruments, CDs and books
- ✎ Re-kindle the **friendships** that make the Orff Schulwerk conferences so wonderful

### Featured presenters:

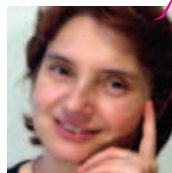

*Lenka*

**Lenka Pospisilova** currently teaches in the Pedagogical faculty of Charles University, Prague. An accomplished pianist, she has studied under Pavel Jurkovic, a friend of Carl Orff. Founding a music education course specific to children aged 6-15 years old, Lenka unites various disciplines of music with other activities such as movement, drama, improvisation and more.



*Reinhold*

**Reinhold Wirsching** is professor of Elemental Music Education at Anton Brucker University, Linz, Austria. He is also currently teaching ensemble, conducting, solfeggio and elemental composition at the Orff Institute, in Salzburg. Reinhold has presented at numerous international courses as well as conducting many choirs and vocal ensembles.

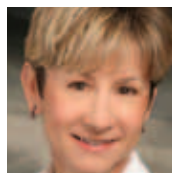

*Lynn*

**Lynn Kleiner** is founder and director of Music Rhapsody, a music school for parents and infants, toddlers and young children up through 8th grade Orff and recorder ensembles. Since 1983, Lynn and her team of teachers have taught thousands of children in day care centers, preschools, elementary schools and at Music Rhapsody locations throughout the USA.



*Sarah*

**Sarah Reeve** is the Head Teacher of Music at Hunter School of the Performing Arts in Newcastle NSW. She is an Orff practitioner with extensive experience in the classroom and directing extra curricular ensembles. Sarah has presented at creative music conferences, Orff levels courses and workshops throughout Australia.





## Venue & Area

Immanuel College is a Lutheran, co-educational, day and boarding school for R-12 students. It is located (32 Morphett Rd, Novar Gardens) near ANZAC Highway, 10 km southwest of the city and just 2 km from Glenelg shopping and restaurant precinct and is well serviced by bus, tram and is 7 km from the airport. The facilities in the school include fully air conditioned accommodation and excellent conference venues. [www.immanuel.sa.edu.au](http://www.immanuel.sa.edu.au)

## Registration

Online registrations and full details about what to bring etc will be on the website and posted on receipt of registrations.

**N.B. Onsite accommodation numbers are limited. Book early!**

## Accommodation & Travel

Information about accommodation and travel will be posted on the conference website or go to: [www.glenelg.sa.com.au](http://www.glenelg.sa.com.au)

TAX INVOICE – OSASA ABN 47 942 020 716 (All prices in AUD\$ inc GST)

This application is a Tax Invoice for GST purposes; please keep a copy for your own records. One form per applicant – photocopy as required.

First Name:	Email:		
Surname:	Postal Address:	<input type="checkbox"/> Home	<input type="checkbox"/> Work
Place of work:	Street:		
Home Phone:	Suburb/Town:		
Work Phone:	State:	Postcode:	
Mobile:	Country:		
<input type="checkbox"/> I am an Orff member of ..... (state/country)	Dietary Req: <input type="checkbox"/> Vege <input type="checkbox"/> Vegan <input type="checkbox"/> Other.....		
Name of person I would like to share a room with (onsite accommodation only)	For our general information please indicate your area of interest: <input type="checkbox"/> Early Childhood <input type="checkbox"/> Primary <input type="checkbox"/> Secondary <input type="checkbox"/> Other		

Excursions are being offered on Wednesday afternoon to a range of destinations. Costs will range from \$15 - \$80. These may be booked via the website when finalised or at registration. To help us plan, please indicate your preferences for which activities you may be interested in. #

- Brewery Tour  Australian Wildlife Park  Shopping - Harbour Town  Hahndorf & Adelaide Hills  
 McLaren Vale Wine Tour  Penfolds Winery Twilight Dinner & Tour  Chocolate Tour

Conference costs	Early Bird Price Members & O/seas participants, paid before 30 Sept 09	Early Bird Price Non-member paid before 30 September 09	Full Fee Members paid after 30 September 09	Full Fee Non-members paid after 30 Sept 09	Amount
<b>A. Full Registration (own Offsite Accom)</b> Inc: lunch, morning & afternoon teas. Does not include evening meals & entertainment (select below)	\$595	\$670	\$650	\$720	\$
<b>B. Full Registration with Onsite Accom</b> Inc: onsite shared accommodation, meals (except Tues & Wed dinner) & entertainment (except excursion)	\$920	\$990	\$970	\$1040	\$
<b>C. Day Registration (Individual Days)</b> Includes MT, Lunch & AT. Indicate which days.					
<input type="checkbox"/> Monday					
<input type="checkbox"/> Tuesday					
<input type="checkbox"/> Wednesday	\$155	\$185	\$175	\$210	\$
<input type="checkbox"/> Thursday					
<input type="checkbox"/> Friday					
<input type="checkbox"/> Sunday Night BBQ (included in B) *				\$34	\$
<input type="checkbox"/> Monday Night - Salsa & Meal (included in B) *				\$30 *	\$
<input type="checkbox"/> Tuesday Night Conference Dinner (NOT included, book separately, transport incl, limited numbers)				\$78 *	\$
<input type="checkbox"/> Thursday Night Dinner at Immanuel College (included in B) *				\$15 *	\$
<input type="checkbox"/> Conference - <b>Ladies:</b> Polo: 8-10, 12-14, 16-18, 20-22, 24-26 <b>T-shirt:</b> 6, 8, 10, 12, 14, 16, 18, 20 T-Shirt <b>Men:</b> Polo: XS, S, M, L, XL, XXL, 3XL, 5XL <b>T-shirt:</b> S, M, L, XL, XXL, 3XL, 5XL (Please circle size. All shirts are black with trim and logo on front. Styles can be viewed at <a href="http://www.auspirit.com">www.auspirit.com</a> )				\$35	\$
<input type="checkbox"/> SUPER EARLY BIRD - \$50 off Full Registration if paid before 1 July 2009				-\$50	-\$
<input type="checkbox"/> Full time undergraduate student may subtract \$150 from the full registration price (student ID req)				-\$150	-\$
<input type="checkbox"/> Credit Card Processing Fee				\$5.00	\$
# Excursions are not included in the above prices. * Food & entertainment only, drinks at bar prices. Cancellations: No refunds after 30/11/09. \$50 admin fee will be retained from all refunds. Late bookings cannot be guaranteed after 15/12/2009				<b>Total</b>	<b>\$</b>

<b>Payment Details</b>	<input type="checkbox"/> Cheque (payable to OSASA) <input type="checkbox"/> EFT <input type="checkbox"/> Please invoice my school - Purchase order number: .....
	<input type="checkbox"/> Credit Card (VISA or Mastercard) <input type="checkbox"/> International Bank Draft/Money Transfer
Card Number:	Name on Card:
Expiry Date:	Signature: